

- Tunbridge Wells District Boundary
- Area Centre
- Cycling Time from Tunbridge Wells Centre**
- ≤20 mins
  - ≤30 mins
- Cycling Time from Tonbridge Centre**
- ≤20 mins
  - ≤30 mins
- Cycling Time from Paddock Wood Centre**
- ≤20 mins
  - ≤30 mins

Derived from public sector info licensed under the OGL v3.0  
Derived using data from Propensity to Cycle Tool (<http://pct.bike>)  
Contains OS data © Crown Copyright and database right 2020  
Contains data from OS Zoomstack, Contains OS data © Crown Copyright and database right 2019



The Aquarium  
King Street  
Reading  
RG1 2AN  
T. 0118 956 0909

CLIENT

**Tunbridge Wells Borough Council**

PROJECT

**Tunbridge Wells  
LCWIP + LTN**

TITLE

**INTER-URBAN  
CYCLE TIME  
ISOCHRONES**

SCALE	DRAWN	REVIEWED	DATE
A3 @ 1:70,000	JY	BC	03/02/2021
FIGURE NUMBER	REVISION		
30	A		

Tunbridge Wells District Boundary

### Terrain Height (m)

- ≤ 10
- ≤ 20
- ≤ 30
- ≤ 40
- ≤ 50
- ≤ 60
- ≤ 70
- ≤ 80
- ≤ 90
- ≤ 100
- ≤ 110
- ≤ 120
- ≤ 130
- ≤ 140
- ≤ 150
- ≤ 160
- ≤ 170
- ≤ 180

### Road Network

- Primary Road
- A Road
- B Road
- Minor Road
- Local Road
- Public Right of Way

Derived from public sector info licensed under the OGL v3.0  
Derived using data from Propensity to Cycle Tool (<http://pct.bike>)  
Contains OS data © Crown Copyright and database right 2020  
Contains data from OS Zoomstack, Contains OS data © Crown Copyright and database right 2019

**PJA**  
The Aquarium  
King Street  
Reading  
RG1 2AN  
T. 0118 956 0909

CLIENT

**Tunbridge Wells  
Borough Council**

PROJECT

**Tunbridge Wells  
LCWIP + LTN**

TITLE

## TERRAIN PLAN

SCALE	DRAWN	REVIEWED	DATE
A3 @ 1:37,000	JY	BC	13/11/2020
FIGURE NUMBER	REVISION		
32	A		

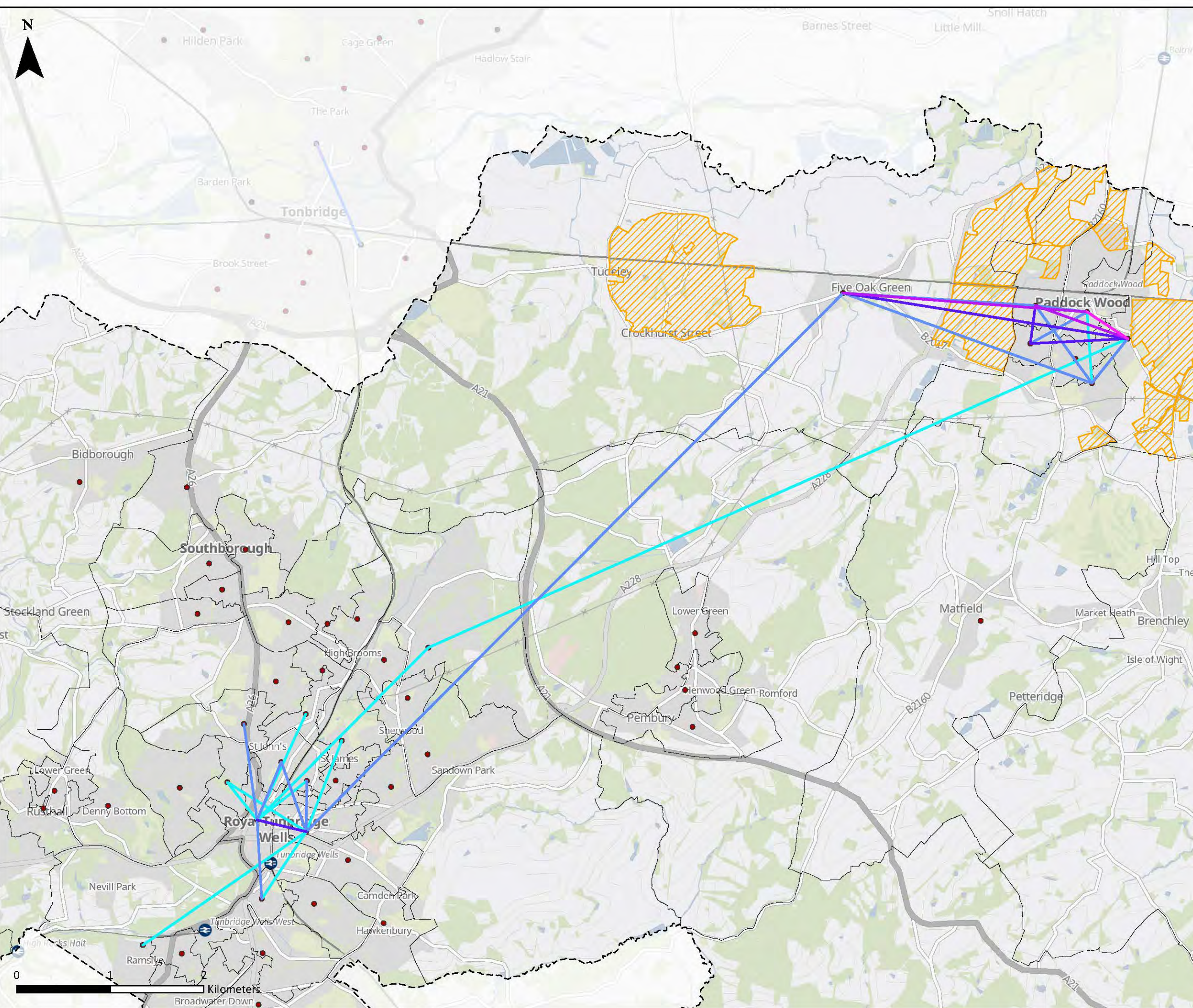

- Tunbridge Wells District Boundary
- LSOA (2011) Population Weighted Centroids
- LSOA (2011) Boundary
- Major Residential Developments

## Propensity to Cycle - Commuting

### E-bike Scenario (Top 30 Straight Lines) Updated with New Development Flows

- No. of Cyclists
- ≤50
  - ≤78
  - ≤110
  - ≤205
  - ≤305

Derived using data from Propensity to Cycle Tool (<http://pct.bike>)  
Contains OS data © Crown Copyright and database right 2019  
Contains data from OS Zoomstack

**PJA**

The Aquarium  
King Street  
Reading  
RG1 2AN  
T. 0118 956 0909

CLIENT  
**Tunbridge Wells Borough Council**

PROJECT  
**Tunbridge Wells  
LCWIP + LTN**

TITLE  
**PROPENSITY TO CYCLE  
E-BIKE SCENARIO  
(TOP 30 STRAIGHT LINES)  
UPDATED WITH NEW  
DEVELOPMENT FLOWS**

SCALE	DRAWN	REVIEWED	DATE
A3 @ 1:37,000	JY	BC	03/06/2020
FIGURE NUMBER	REVISION		
18	A		

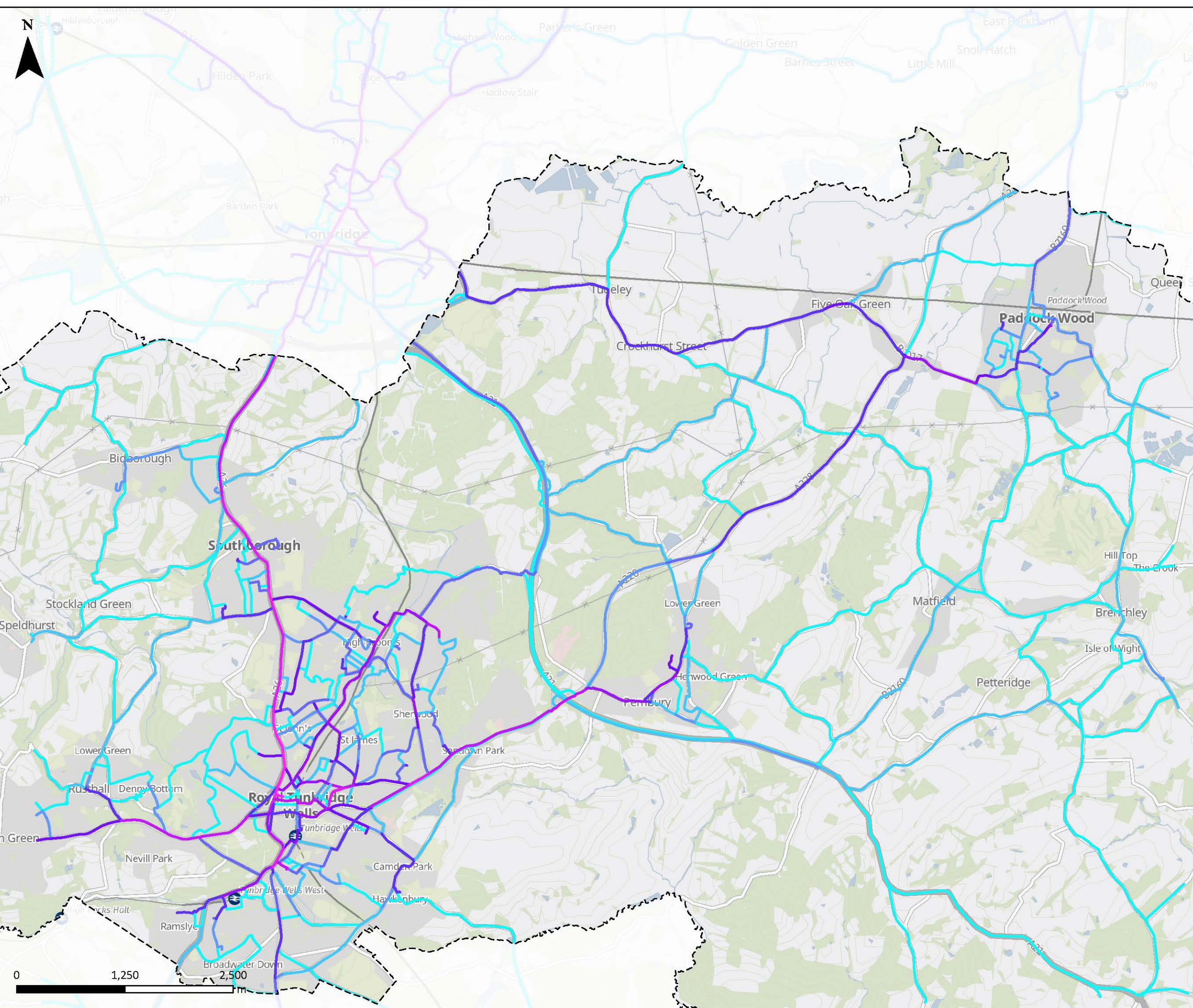

Tunbridge Wells District Boundary

### Propensity to Cycle - Commuting

### E-bike Scenario (LSOA Network)

No. of Cyclists

- ≤32
- ≤72
- ≤116
- ≤166
- ≤229
- ≤317
- ≤452
- ≤634
- ≤854
- ≤1305

Derived using data from Propensity to Cycle Tool (<http://pct.bike>)  
Contains OS data © Crown Copyright and database right 2019  
Contains data from OS Zoomstack



Spaces  
60 St Martin's Lane  
London  
WC2N 4JS  
T. 020 3963 2739

CLIENT

**Tunbridge Wells  
Borough Council**

PROJECT

**Tunbridge Wells  
LCWIP + LTN**

TITLE

## PROPENSITY TO CYCLE E-BIKE SCENARIO (LSOA; ROAD NETWORK)

SCALE	DRAWN	REVIEWED	DATE
A3 @ 1:40,000	JY	BC	06/05/2020
FIGURE NUMBER	REVISION		
12	A		

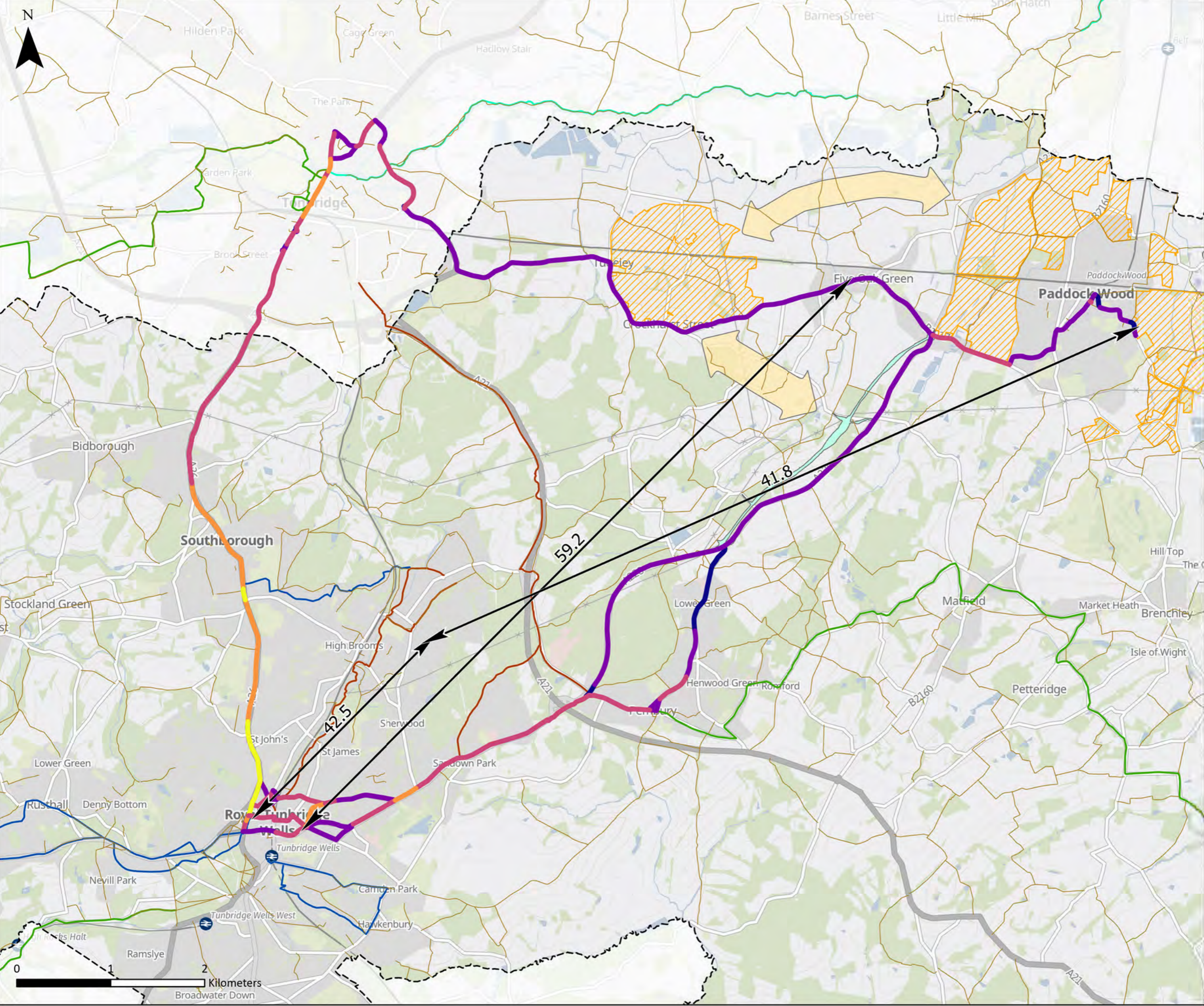

- Tunbridge Wells District Boundary
- Potential No. of Cyclists on Inter-urban links (PCT Commuting E-bike Scenario)
- ≤100
  - ≤300
  - ≤600
  - ≤900
  - ≤1200
- Inter-urban Top Desire Lines with No. of Cyclists
- Existing/ Planned Cycling Routes
- Existing Routes
  - Potential Routes (2019 LCWIP)
  - National Cycle Network (NCN)
  - Proposed NCN 178
  - Public Right of Way
- Safeguarded Road Links
- A228: Colts Hill Bypass
  - A228: Garden Village Link
  - Major Residential Developments

Derived from public sector info licensed under the OGL v3.0  
Derived using data from Propensity to Cycle Tool (<http://pct.bike>)  
Contains OS data © Crown Copyright and database right 2020  
Contains data from OS Zoomstack



The Aquarium  
King Street  
Reading  
RG1 2AN  
T. 0118 956 0909

CLIENT

Tunbridge Wells  
Borough Council

PROJECT

Tunbridge Wells  
LCWIP + LTN

TITLE

INTER-URBAN ROUTE  
OPPORTUNITIES  
B/W ROYAL TUNBRIDGE  
WELLS, PADDOCK WOOD  
AND TONBRIDGE

SCALE	DRAWN	REVIEWED	DATE
A3 @ 1:37,000	JY	BC	03/02/2021
FIGURE NUMBER	REVISION		
21	B		

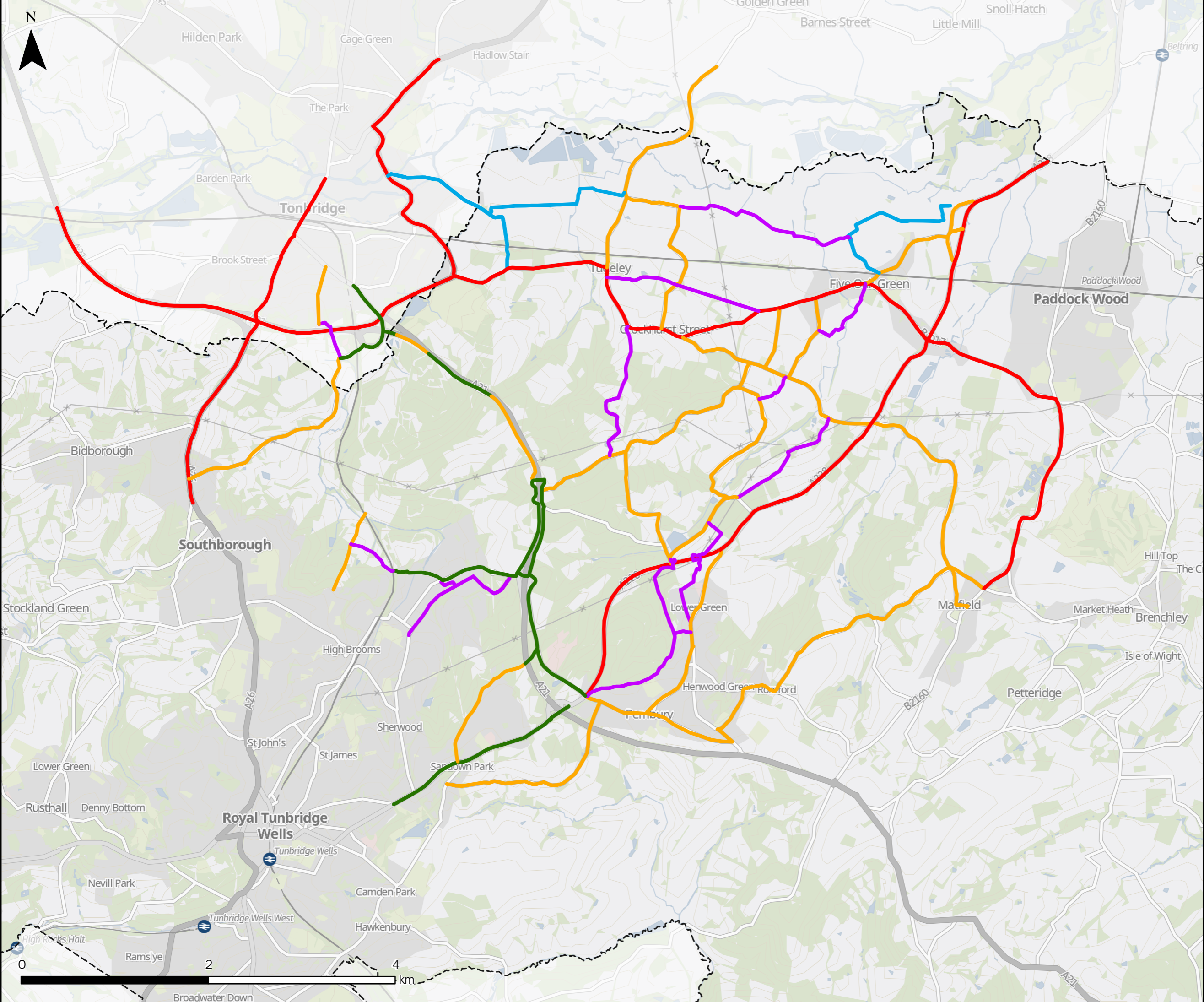

- Tunbridge Wells District Boundary
- ### Inter-urban Cycle Routes
- Link Typologies
- On-carriageway (Main Roads)
  - On-carriageway (Minor Roads)
  - Private Routes
  - Shared Use Paths
  - Public Right of Ways et al

Derived from public sector info licensed under the OGL v3.0  
Derived using data from Propensity to Cycle Tool (<http://pct.bike>)  
Contains OS data © Crown Copyright and database right 2020  
Contains data from OS Zoomstack



The Aquarium  
King Street  
Reading  
RG1 2AN  
T. 0118 956 0909

CLIENT

Tunbridge Wells  
Borough Council

PROJECT

Tunbridge Wells  
LCWIP + LTN

TITLE

INTER-URBAN  
CYCLE ROUTE -  
LINK TYPOLOGIES

SCALE	DRAWN	REVIEWED	DATE
A3 @ 1:37,000	JY	BC	03/02/2021
FIGURE NUMBER	REVISION		
29	B		

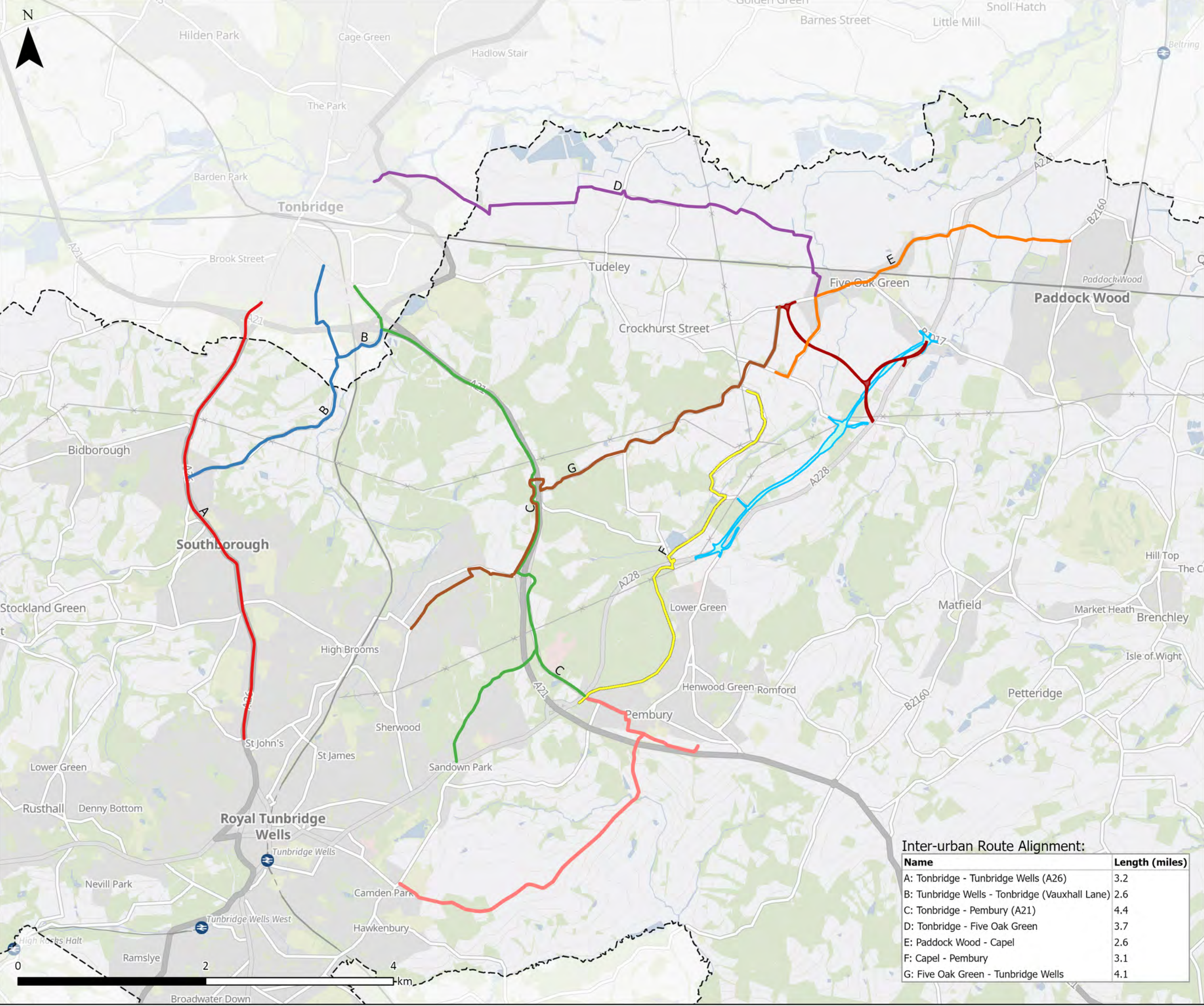

- Tunbridge Wells District Boundary
- Colts Hill Bypass Alignment
- Five Oak Green Bypass Alignment
- Inter-urban Route Alignment
  - A: Tonbridge - Tunbridge Wells (A26)
  - B: Tunbridge Wells - Tonbridge (Vauxhall Lane)
  - C: Tonbridge - Pembury (A21)
  - D: Tonbridge - Five Oak Green
  - E: Paddock Wood - Capel
  - F: Capel - Pembury
  - G: Five Oak Green - Tunbridge Wells
- Proposed Pembury Cycle Route
  - Proposed Pembury Cycle Route

Derived from public sector info licensed under the OGL v3.0  
Derived using data from Propensity to Cycle Tool (<http://pct.bike>)  
Contains OS data © Crown Copyright and database right 2020  
Contains data from OS Zoomstack



The Aquarium  
King Street  
Reading  
RG1 2AN  
T. 0118 956 0909

CLIENT

Tunbridge Wells  
Borough Council

PROJECT

Tunbridge Wells  
LCWIP + LTN

TITLE

Inter-urban Route Alignment:

Name	Length (miles)
A: Tonbridge - Tunbridge Wells (A26)	3.2
B: Tunbridge Wells - Tonbridge (Vauxhall Lane)	2.6
C: Tonbridge - Pembury (A21)	4.4
D: Tonbridge - Five Oak Green	3.7
E: Paddock Wood - Capel	2.6
F: Capel - Pembury	3.1
G: Five Oak Green - Tunbridge Wells	4.1

INTER-URBAN  
CYCLE ROUTE  
ALIGNMENT

SCALE	DRAWN	REVIEWED	DATE
A3 @ 1:37,000	JY	BC	26/02/2021
FIGURE NUMBER	REVISION		
31	D		